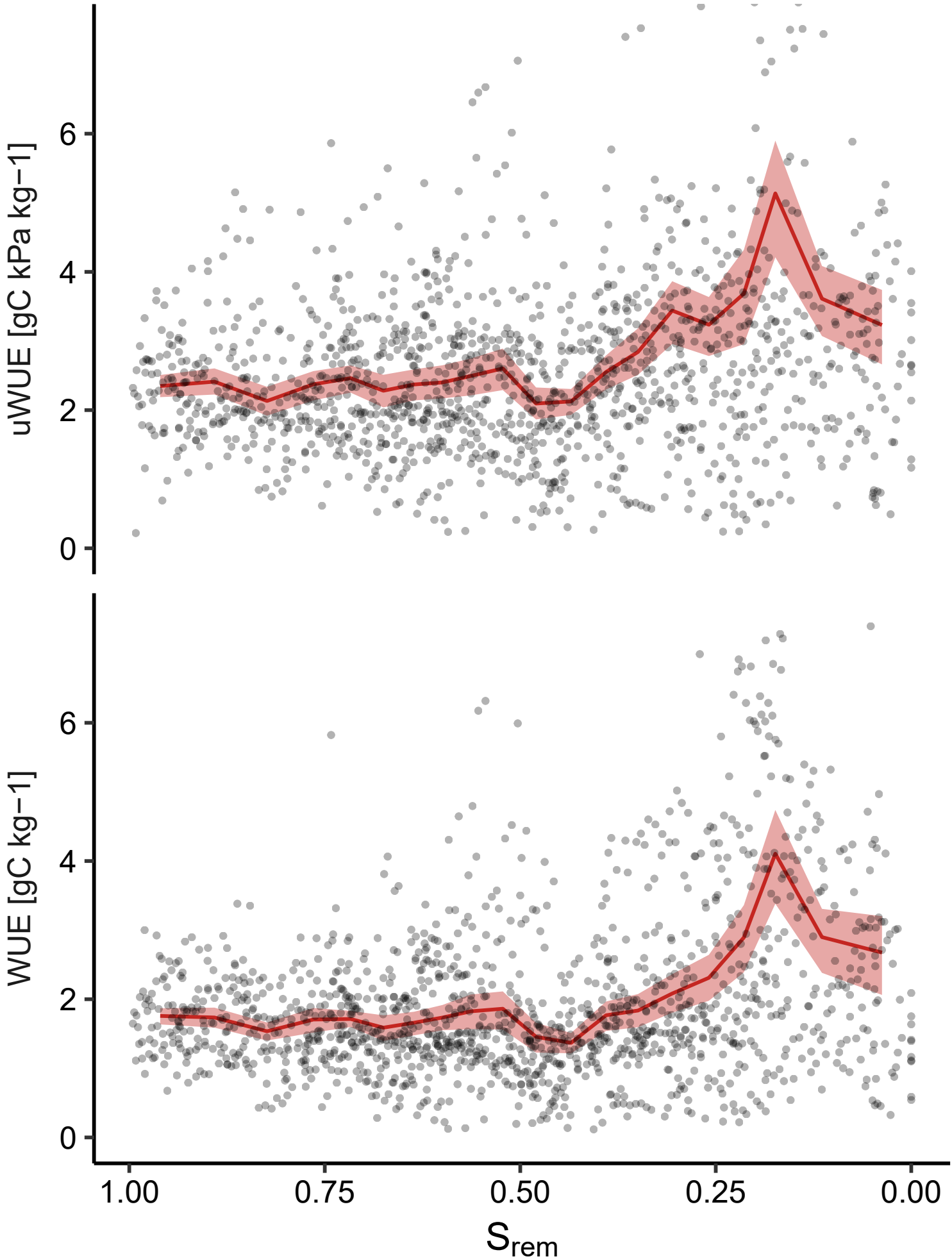
uWUE [gC kPa kg−1]
WUE [gC kg−1]
0
2
4
6
1.00
0.75
0.50
0.25
0.00
S_{rem}