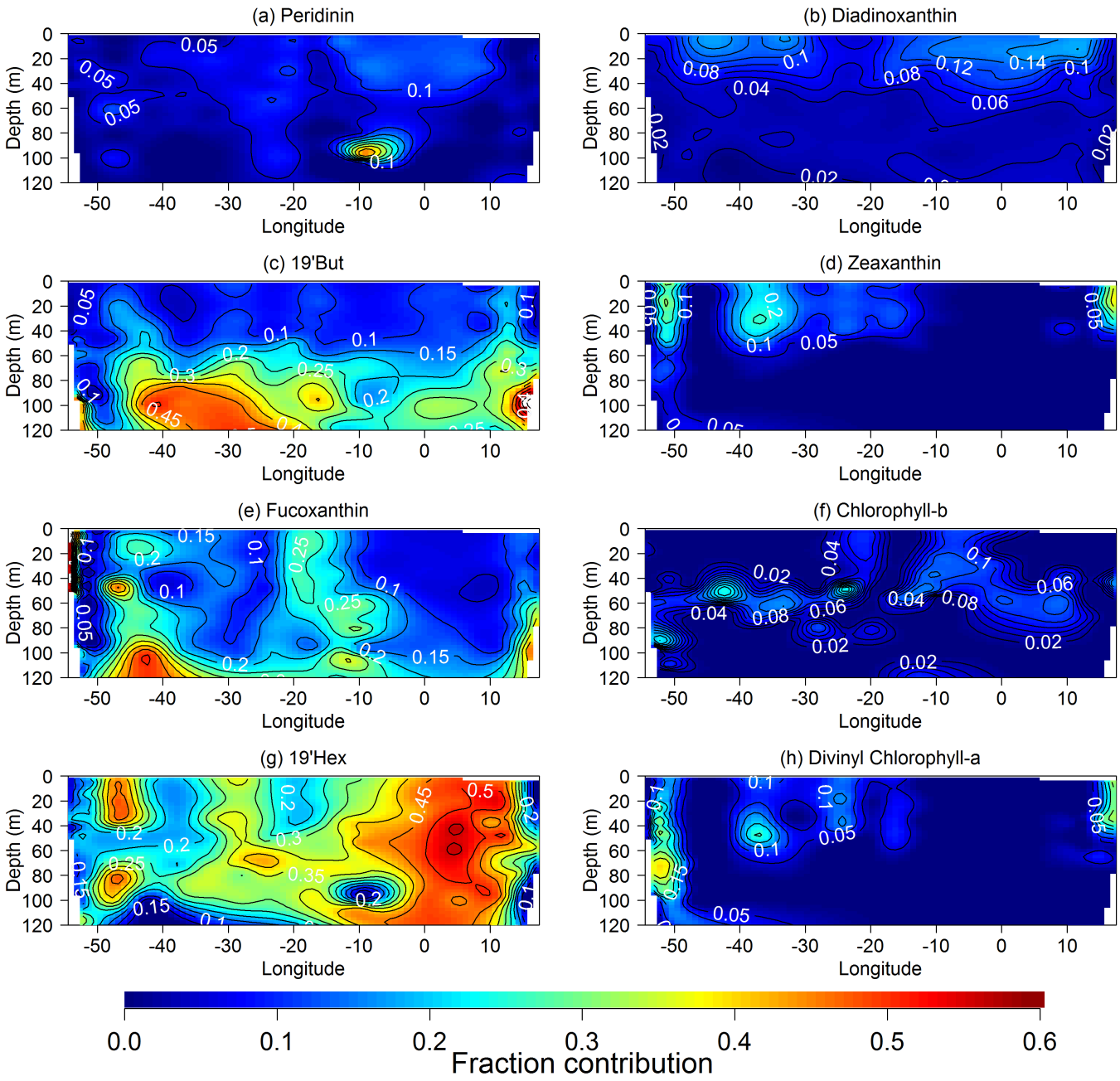
(a) Peridinin
(b) Diadinoxanthin
(c) 19'But
(d) Zeaxanthin
(e) Fucoxanthin
(f) Chlorophyll-b
(g) 19'Hex
(h) Divinyl Chlorophyll-a
Depth (m)
Longitude
Fraction contribution